

TIERRA ADENTRO

Cello 1

CUECA

JAIMEBARRIA
arr. ximena valverde

§

p

rit.

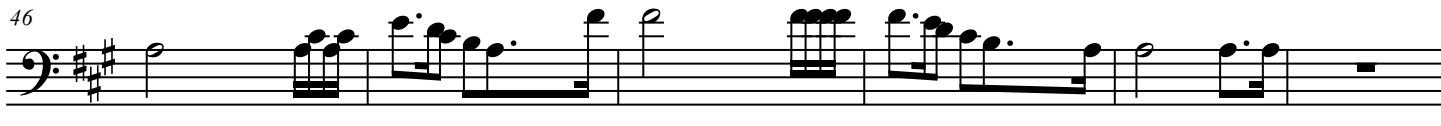

TIERRA ADENTRO

a tempo

52

§

Fine

58
