

Bombo

# CACHIMBO DE TARAPACÁ

Danza tradicional de la región de Tarapacá Chile

Tradicional de la quebrada de Tarapacá  
arr. Ximena Valverde

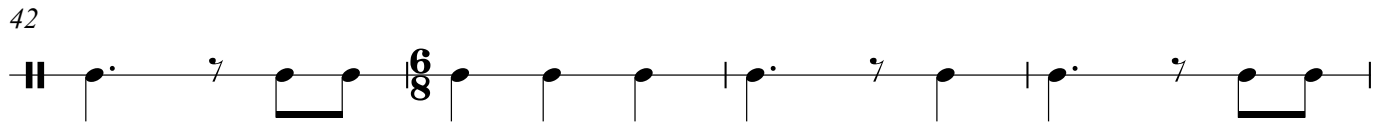
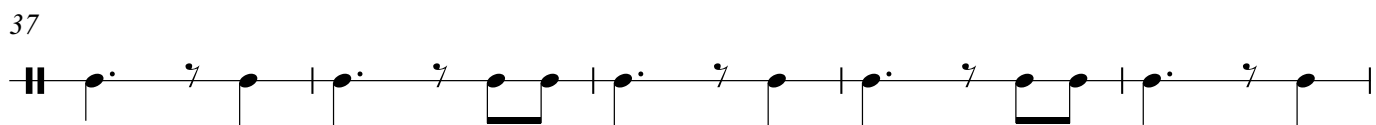
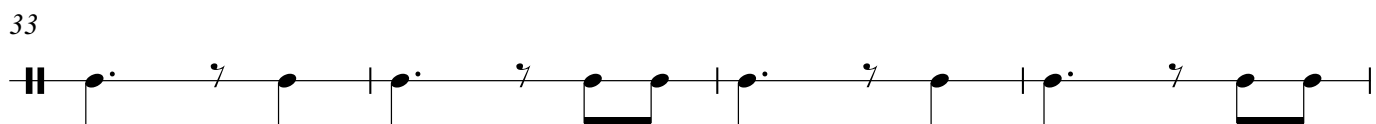
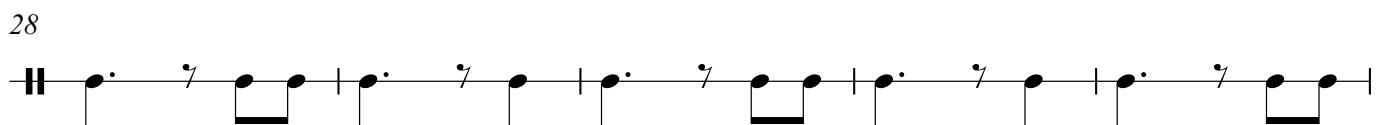
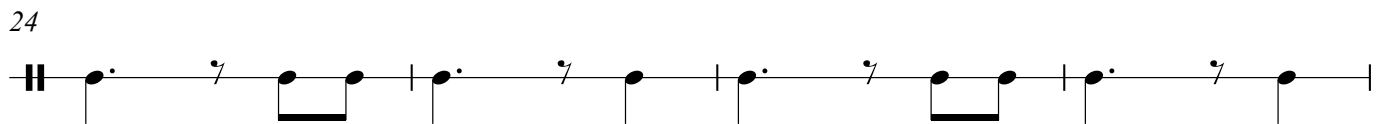
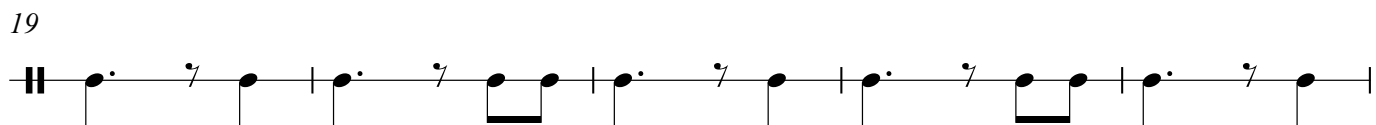
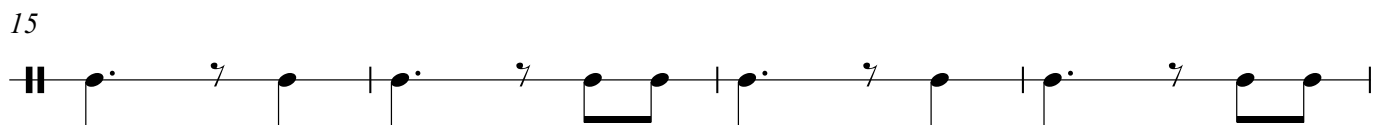
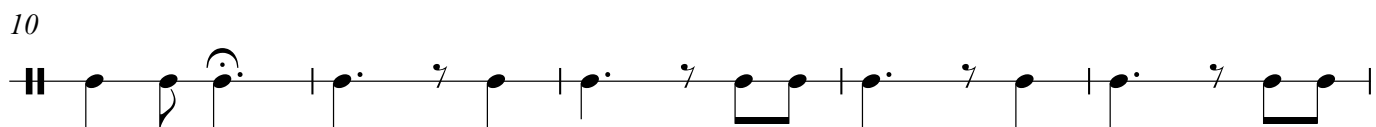
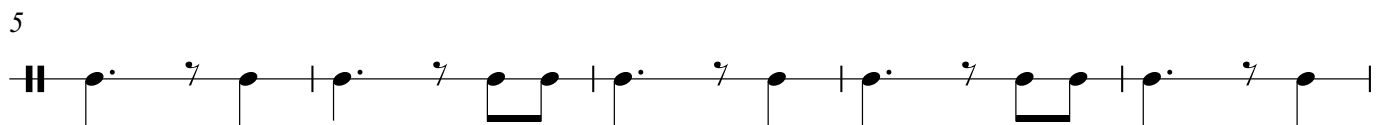
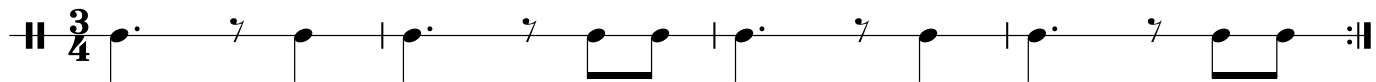

46

51

55

59
