Flauta

# DÉJAME

Diablada Oruro Bolivia

Frolian Zevillano
arr. Ximena Valverde

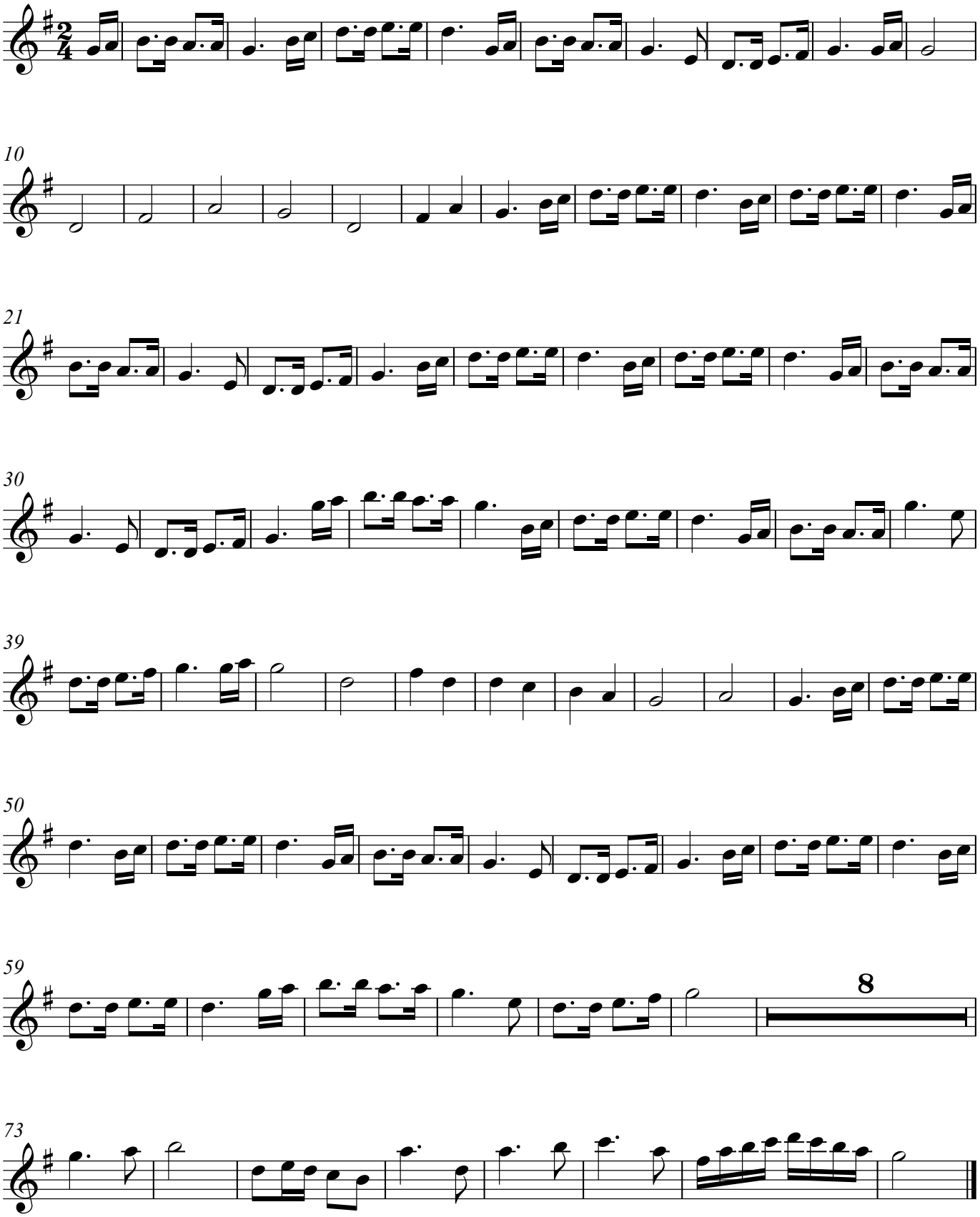


©LATINOAMERICA EN EL AULA: FIESTAS Y CARNAVALES